

**LEGEND**

**SYMBOL DESCRIPTION**

[Symbol]	LIGHT SWITCH AT 1m AFFL.
[Symbol]	TRIPLE LIGHT SWITCH AT 1m AFFL.
[Symbol]	DOUBLE LIGHT SWITCH AT 1m AFFL.
[Symbol]	SINGLE 15AMP. WALL SOCKET @300 AFFL.
[Symbol]	DOUBLE 15AMP. WALL SOCKET @300 AFFL.
[Symbol]	DOUBLE 15AMP. WALL SOCKET @1200 AFFL.
[Symbol]	STOVE PLUG WITH ISOLATOR
[Symbol]	PENDANT LIGHT FITTING
[Symbol]	EXTERNAL WALL MOUNTED LIGHT FITTING
[Symbol]	DISTRIBUTION BOARD
[Symbol]	TV AERIAL CONNECTION
[Symbol]	WALL MOUNTED LIGHT FITTING

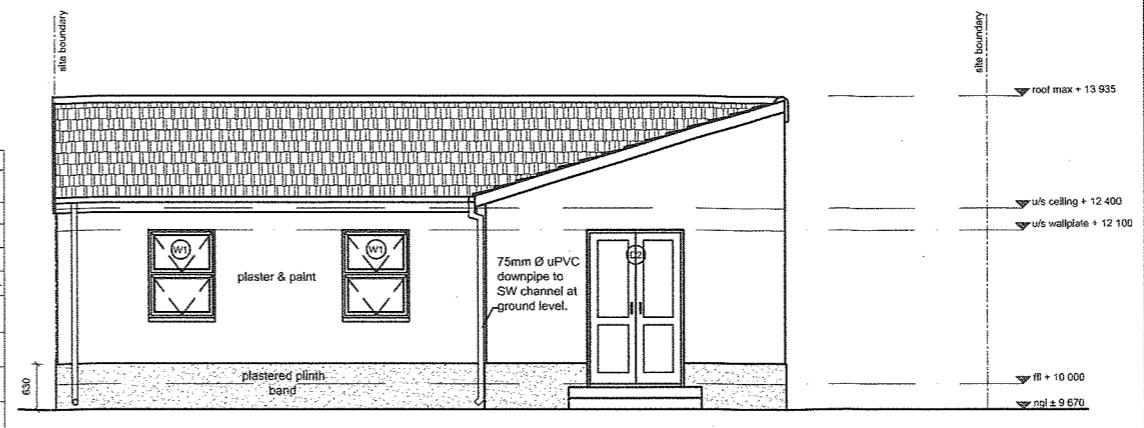

**NORTH ELEVATION**

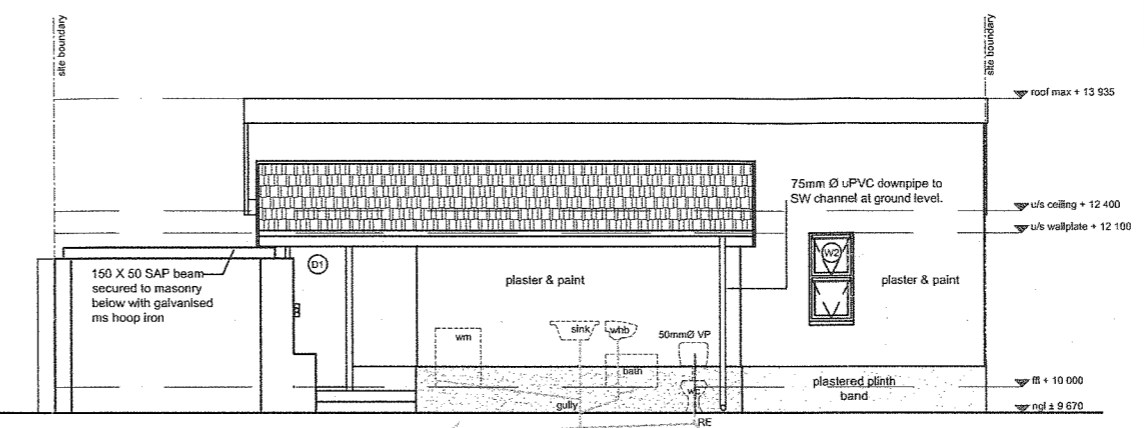

**SOUTH ELEVATION**

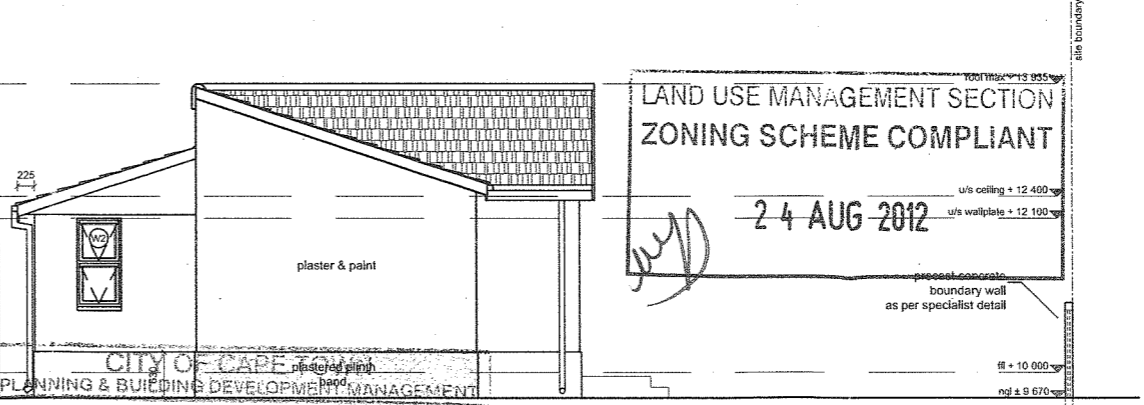

**EAST ELEVATION**

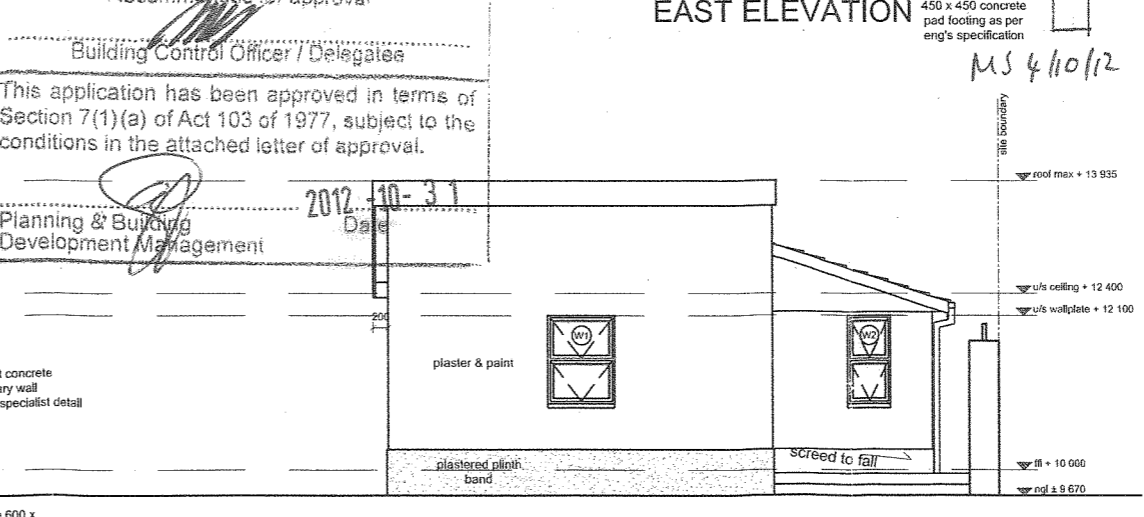

**WEST ELEVATION**

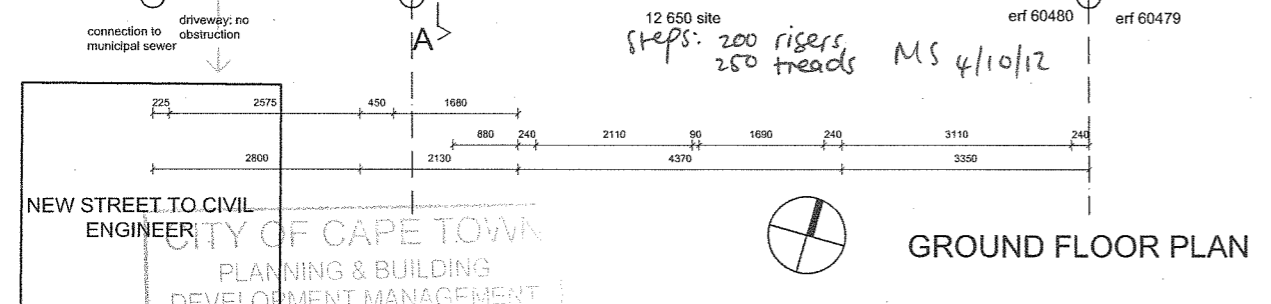

**GROUND FLOOR PLAN**

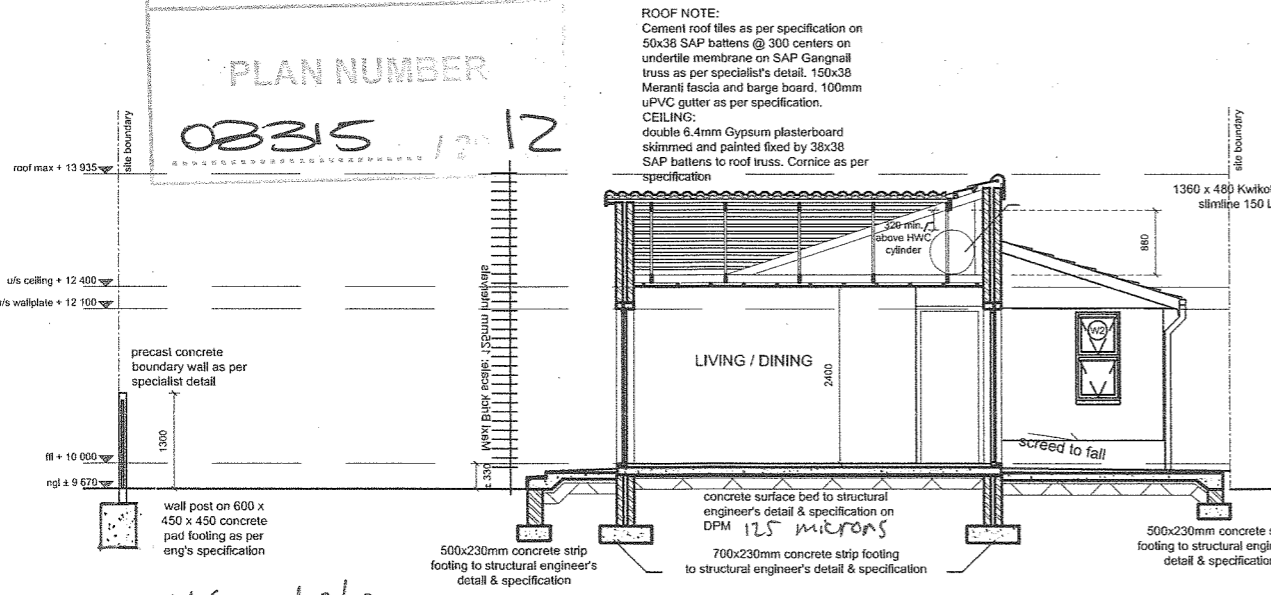

**SECTION A - A**

COPYRIGHT OVER ALL DESIGNS AND DRAWINGS SHALL REMAIN THE PROPERTY OF COOKE LE FEVRE ARCHITECTS AND ANY PROVISION TO THE CONTRARY IN TERMS OF THE COPYRIGHT ACT NO.63 OF 1965 IS HEREBY SPECIFICALLY EXCLUDED.

REV.	BY	DATE	REVISION DETAIL

- NOTES:**
- Min slope of soil pipe 1:60.
  - Min depth of soil pipe 450mm.
  - Refer to detail drawings as follows: CD 5701 Roof details CD 4301 Kitchen units
  - Gable end walls tied back to roof structure with galv. hoop iron straps 3mm thick x 30mm wide at 800mm C/C, embedded 300mm in wall bent over and fixed to 2 rafters.
  - Roof truss bracing 114x38mm diagonal end bracing 45° nailed to underside of rafters at each end of roof and in both planes.
  - PC lintels and 4 courses brickwork with brickforce every course over all openings not exceeding 3m.
  - Glazing to comply with part N of NBR
  - Wall ties @ 2.5 /m<sup>2</sup>

Area schedule:  
 erf area: 190 m<sup>2</sup>  
 house area: 53 m<sup>2</sup>

Architect: *[Signature]*  
 Client: *[Signature]*

**CAPE TOWN COMMUNITY HOUSING COMPANY**

Project: WEST CAPE HOUSING DEVELOPMENT MITCHELL'S PLAIN  
 Erf no. 60481  
 Drawing: TYPE G3r PLAN, SECTION & ELVATIONS  
 JUNE 2012

**cooke le fevre**  
 ARCHITECTS AND URBAN DESIGNERS  
 10 Killarney Rd, muizenberg, cape town, 7945  
 ph (021) 7889534 fax (021) 7889509  
 email: julian@claarchitects.co.za

Scale: 1:100 Date: 06/06/2012  
 Project No. CL16/2009  
 Drawing No. CD/60481

COPYRIGHT OVER ALL DESIGNS AND DRAWINGS SHALL REMAIN THE PROPERTY OF CLA ARCHITECTS AND ANY PROVISION TO THE CONTRARY IN TERMS OF THE COPYRIGHT ACT NO.63 OF 1965 IS HEREBY SPECIFICALLY EXCLUDED.